

## 6.2.1 The institutional Strategic/ Perspective Plan is effectively deployed

### Governance, Leadership And Management

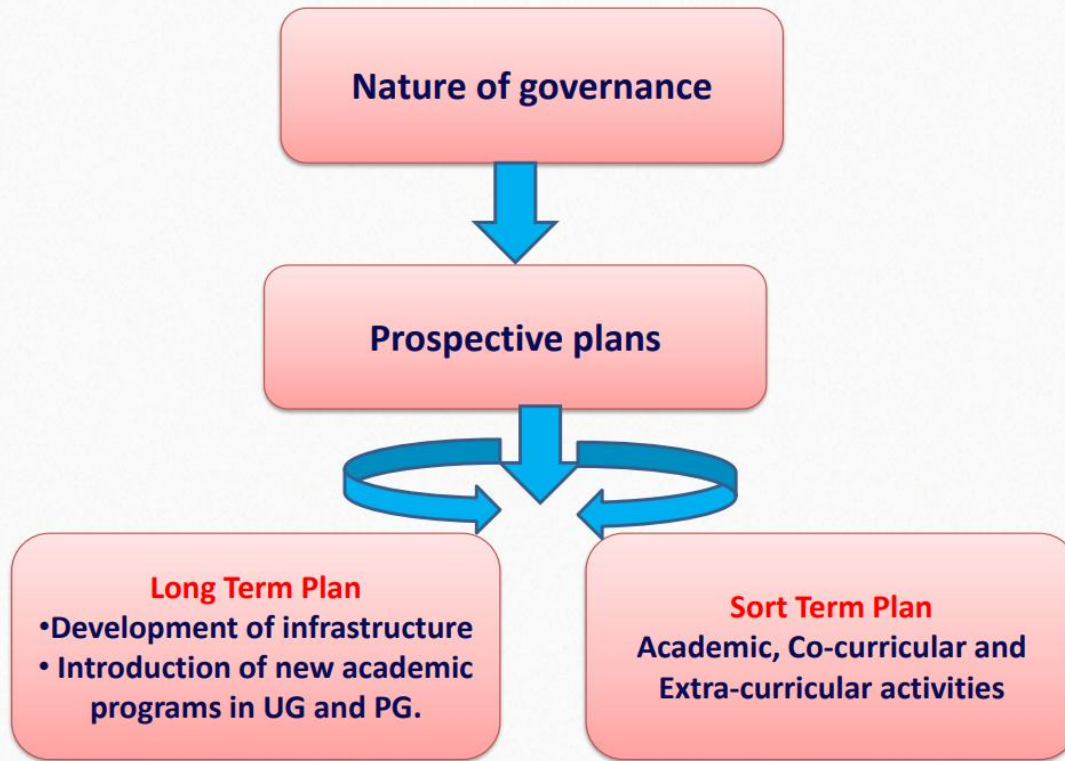

### Decentralization and Participative Management

#### Various Cells & Committees

- |  |  |
|--|--|
| <input type="checkbox"/> Internal Quality Assurance Cell (IQAC)  | <input checked="" type="checkbox"/> Janbhagidari Samiti (JBS)        |
| <input type="checkbox"/> Exam Cell                               | <input checked="" type="checkbox"/> NAAC Cell                        |
| <input type="checkbox"/> Internal Exam & Assessment Committee    | <input checked="" type="checkbox"/> Career Guidance & Placement Cell |
| <input type="checkbox"/> Academic Audit Committee                | <input checked="" type="checkbox"/> Cultural Committee               |
| <input type="checkbox"/> Anti-Ragging/ Squad Committee           | <input checked="" type="checkbox"/> Library Committee                |
| <input type="checkbox"/> Grievance Redressal Cell                | <input checked="" type="checkbox"/> Press and Media Committee        |
| <input type="checkbox"/> Student Union Committee                 | <input checked="" type="checkbox"/> Scholarship Committee            |
| <input type="checkbox"/> Purchase Committee                      | <input checked="" type="checkbox"/> Sports Committee                 |
| <input type="checkbox"/> RTI/ Lok Sewa Guarantee/Court Case Cell | <input checked="" type="checkbox"/> AF Committee                     |
| <input type="checkbox"/> Internal Examination Complain Cell      | <input checked="" type="checkbox"/> Write off Committee              |
| <input type="checkbox"/> Physical Verification Cell              | <input checked="" type="checkbox"/> Internal Complaint Committee     |
| <input type="checkbox"/> Alumni Cell                             | <input checked="" type="checkbox"/> Discipline Committee             |
| <input type="checkbox"/> Building Maintenance Committee          | <input checked="" type="checkbox"/> RUSA Committee                   |
| <input type="checkbox"/> Student/Parent Committee                | <input checked="" type="checkbox"/> Website Committee                |
| <input type="checkbox"/> Girls Common Room Committee             | <input checked="" type="checkbox"/> Scholarship Committee            |
| <input type="checkbox"/> Canteen Committee                       | <input checked="" type="checkbox"/> Day-Care Committee               |
|  | <input checked="" type="checkbox"/> Feedback Committee               |
|  | <input checked="" type="checkbox"/> Red-cross / Redribbion Committee |

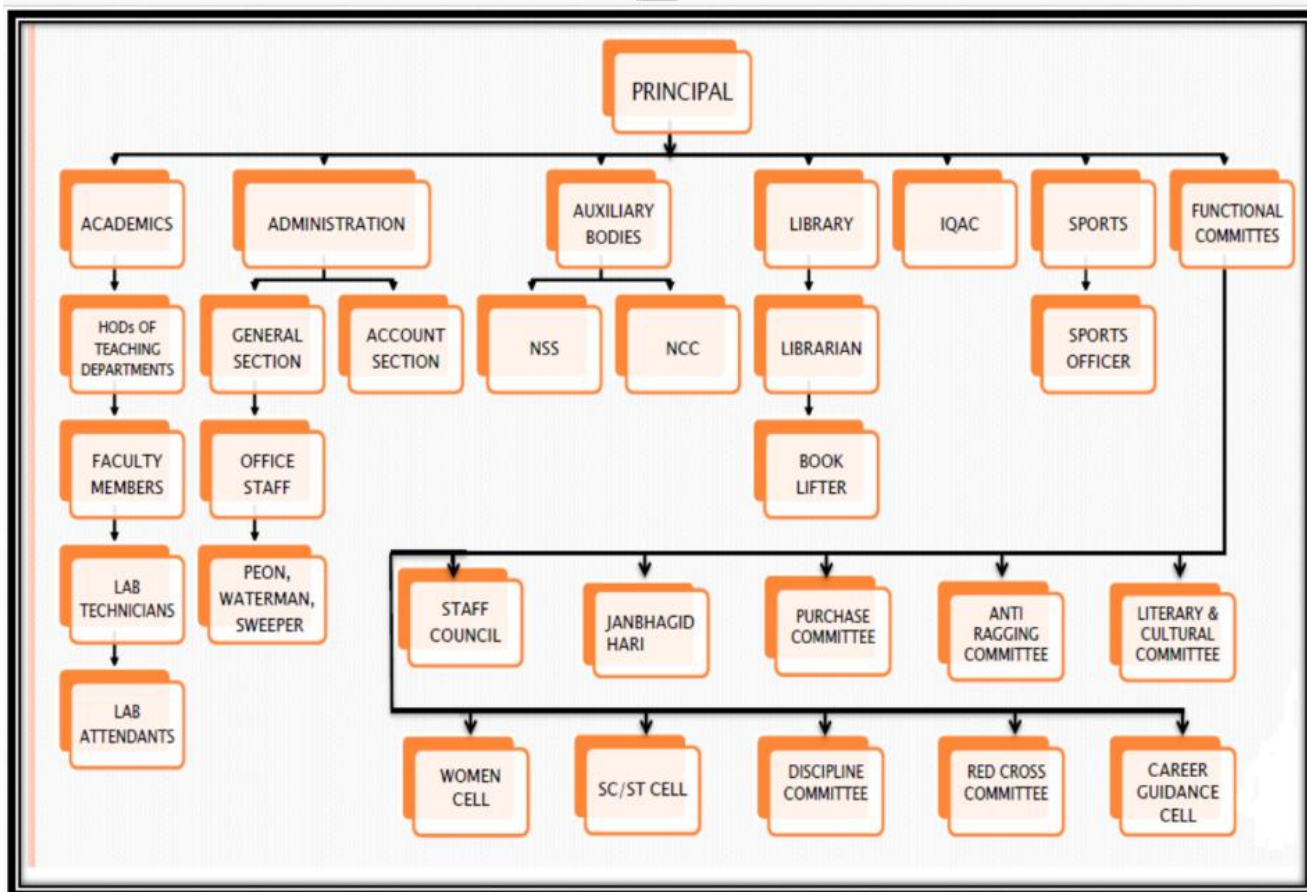

## Leadership at Various Levels



- Member BOS (Board of Study)/CBOS (Central Board of Study)
- Admission In charge/Mentor
- Organizing Committee Chairman /Member for Seminar/Webinar
- Academic Coordinator (UG, PG, etc.) In charge in University Exams
- University Sports and Cultural Events
- NCC/NSS Program Officer
- Departmental In charge



- NSS/NCC Team Leader
- Representative in JB
- Student Forum in each Department
- Student Council
- Organization of Extra curricular/and co curricular programs
- Participation in professional activities



## Faculty Empowerment and Strategies

### Empowerment

- Study leave for Qualification up gradation
- On duty permission for attending Workshops /Seminars/Conferences

- Skill Enhancement Training/non teaching
- Faculty Development Programs
- Encouragement for enrolment for Ph.D.

### Welfare

- Medical Facility
- Group Insurance scheme
- PF as per rule

- Free uniform to class IV employees
- Festival Advance



## Institutional Strategies for Mobilization of Funds

The main sources of funds for the college are as follows:

- State Government Funding
- UGC
- RUSA
- Janbhagidari fee
- Self -Finance fee
- University funding for conducting an examination

**FINANCIAL MOBILIZATION AND MANAGEMENT**

Internal Audit  
External Audit – CA,  
Directorate of Higher  
Education, AG office